

SPECIFICATIONS
 1. THE BUILDING SHALL BE CONSTRUCTED WITH R.C.C. FRAME STRUCTURE.
 2. ALL EXPOSED CONCRETE SURFACES SHALL BE PLASTERED IN CM 1:3 AND ALL BRICK SHALL BE PLASTERED IN CM 1:3 AND ALL BRICK SHALL BE PLASTERED IN CM 1:3 AND ALL BRICK SHALL BE PLASTERED IN CM 1:3 AND ALL BRICK SHALL BE PLASTERED IN CM 1:3.
 3. THE FLOORING SHALL BE LAYED WITH 12" X 12" L.C.P. TILES AND MACHINE POLISHED.
 4. THE WEATHERING COURSE SHALL BE LAID TO SLOPE WITH BRICK JELLY LIME MORTAR AND FINISHED WITH ONE LAYER OF COUNTRY TILES.

SCHEDULE OF JOINERIES:

D1	3'3" x 7'0"	1.00 x 2.13	T.W. PANELLED DOOR
D2	3'0" x 7'0"	0.91 x 2.13	C.W. FLUSH DOOR
D3	2'6" x 7'0"	0.76 x 2.13	C.W. FLUSH DOOR
W2	3'0" x 4'6"	0.91 x 1.37	C.W. GLAZED WINDOW
W3	4'0" x 3'6"	1.22 x 1.07	C.W. GLAZED WINDOW
W4	4'6" x 4'6"	1.37 x 1.37	C.W. GLAZED WINDOW
W5	6'6" x 6'6"	1.83 x 1.99	C.W. GLAZED WINDOW
V1	2'0" x 3'0"	0.61 x 0.91	C.W. LOUVERED VENTILATOR

AREA STATEMENT

1. PLOT EXTENT	58.71	58.71
2. F.S.I. PERMISSIBLE 1.50	8,806.50	273.13
3. BUILT UP AREA PROPOSED	4,410.00	469.69
4. GROUND FLOOR	1,673.88	157.51
5. FIRST FLOOR	1,901.50	176.65
6. F.S.I. PROPOSED = 1.209	3,575.38	330.16
7. PLOT COVERAGE	84.68%	

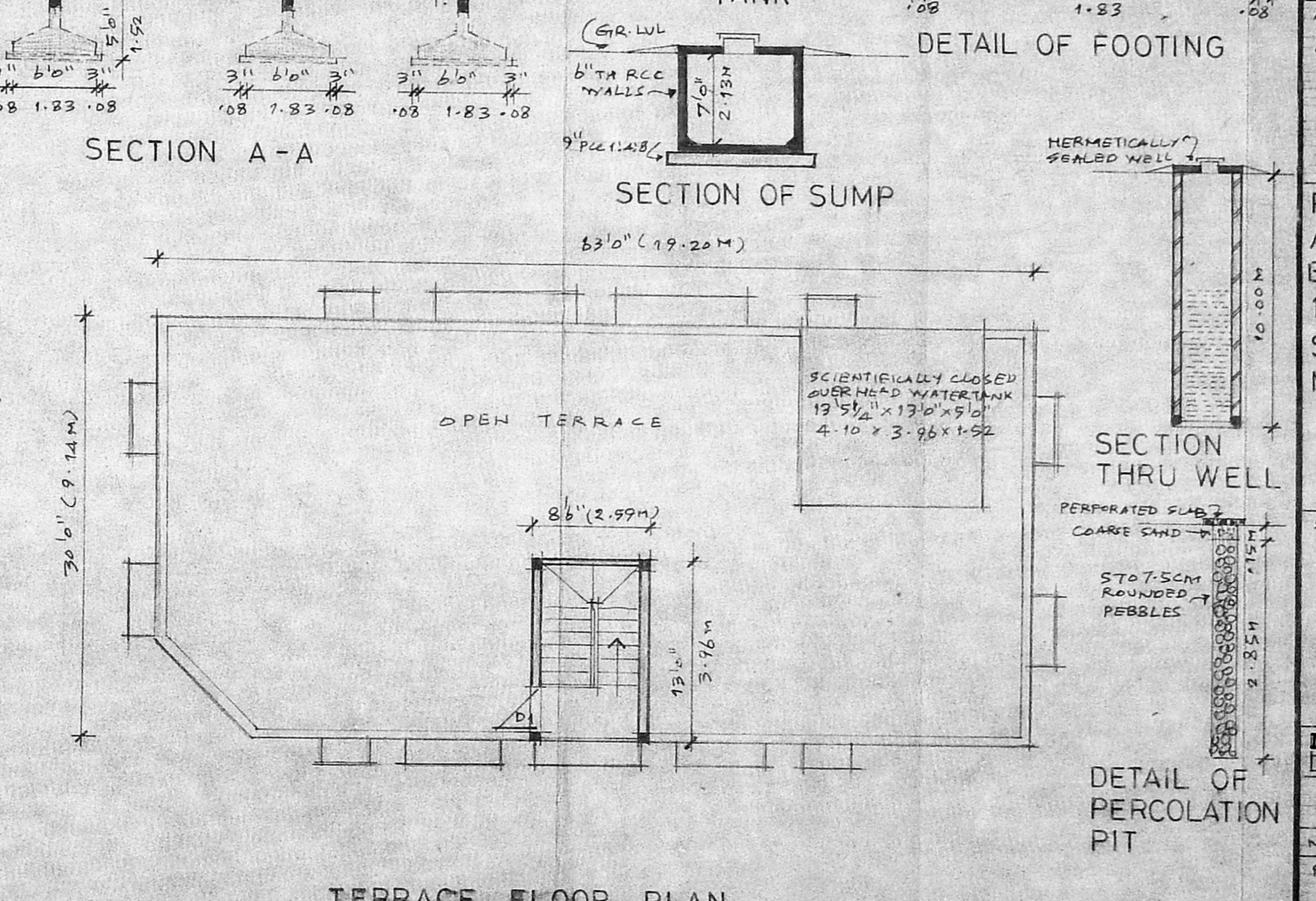
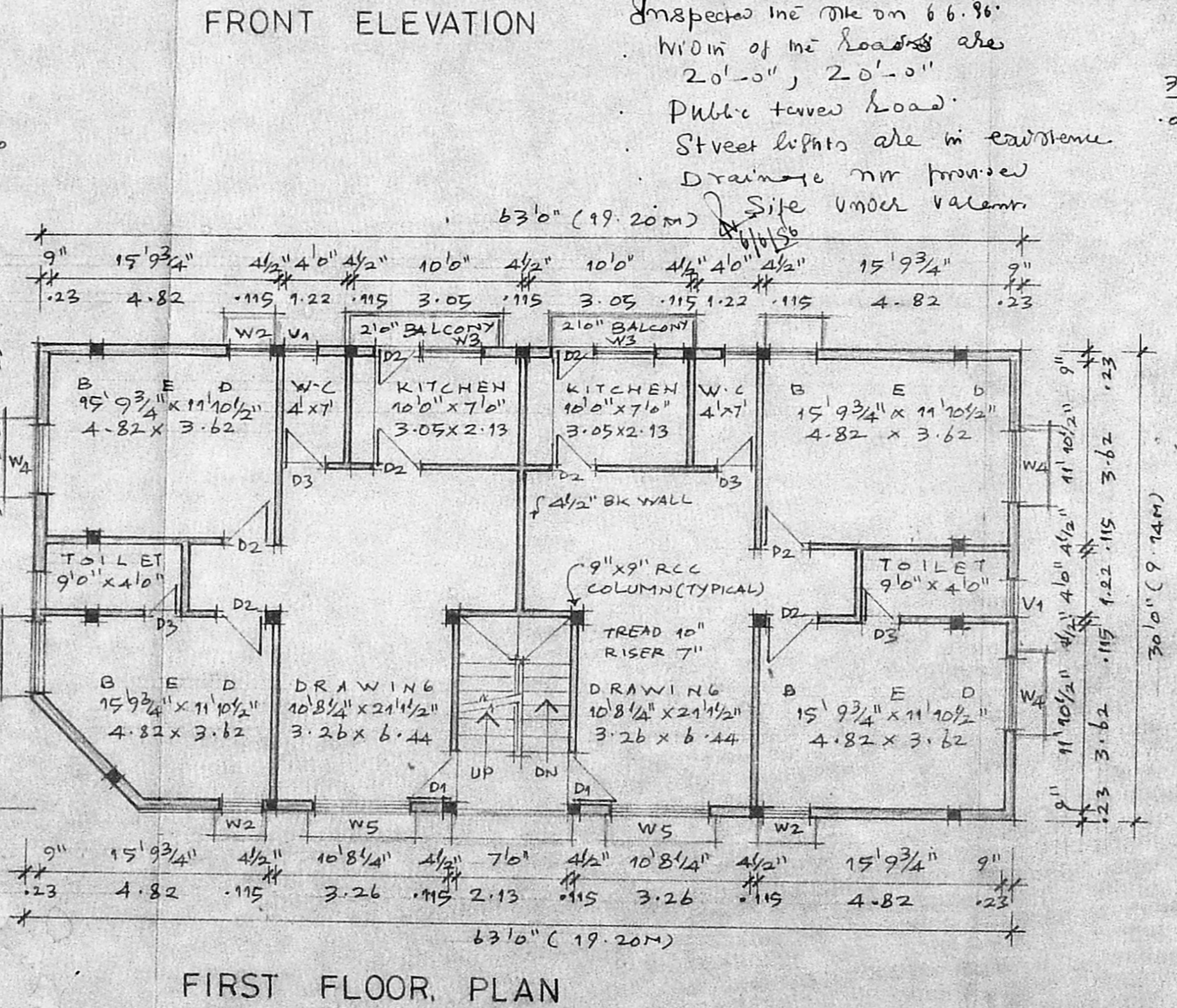
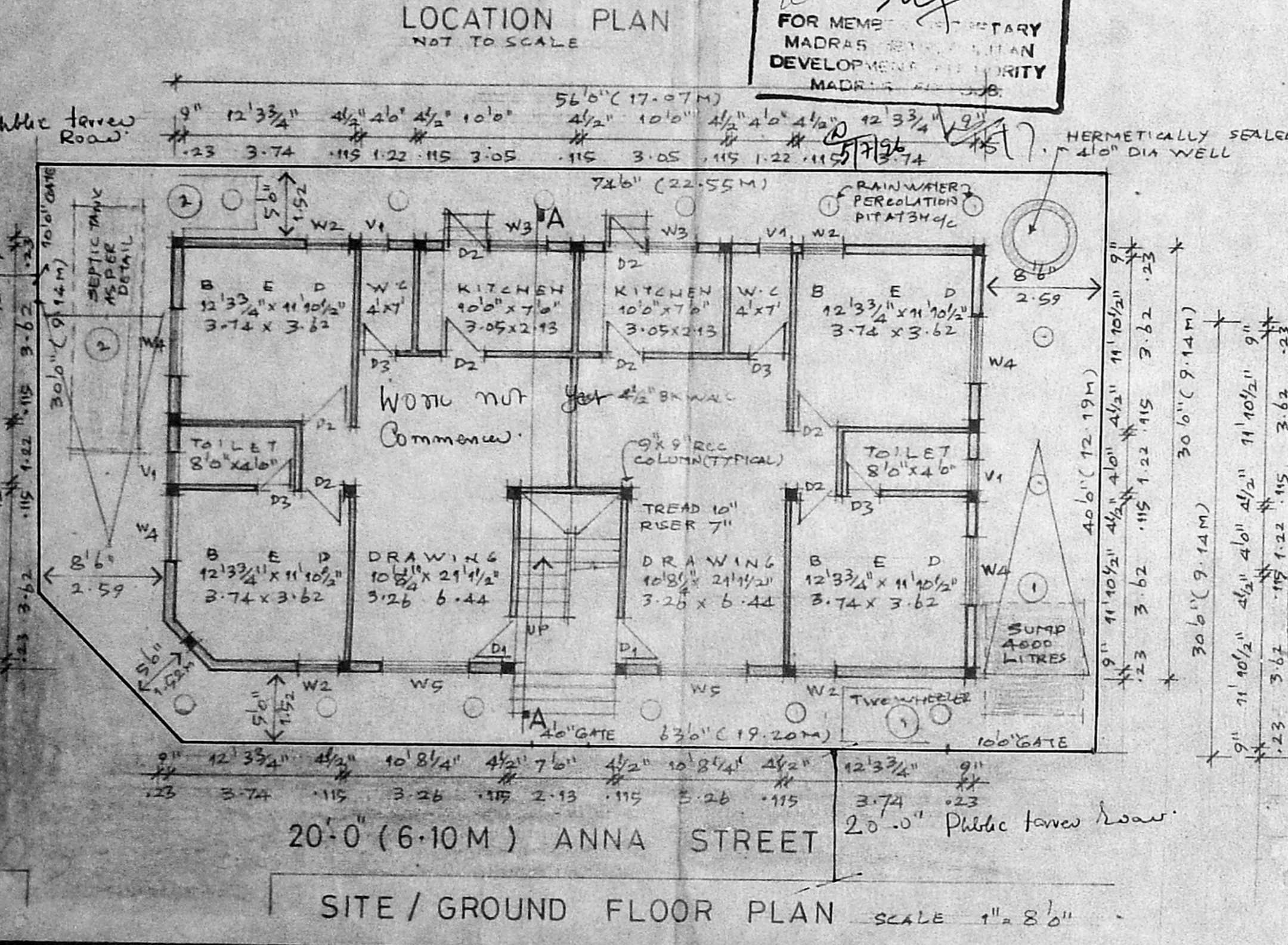

PROPOSED RESIDENTIAL BUILDING
 AT DOOR NO. 1B & C ANNA STREET,
 BEARING S.NO 15 3F-3B &
 16 1B-2A2, TELEPHONE COLONY,
 SALIGRAMAM, CORP. DIV. NO. 129,
 MADRAS - 600 093

SIGNATURE OF APPLICANT
 For VIJAY BALAJI FOUNDATIONS
 N. M. Thevar

SIGNATURE OF LICENSED SURVEYOR
 R. DEVANATHAN, B. Arch., M.C.P.
 COUNCIL OF ARCHITECTURE
 REGD. CA/53/75
 REGISTERED ARCHITECT NO. 224
 CORPORATION OF MADRAS

SCALE 1" = 8'0" **DATE** 16.5.96 **JOB NO.** **DRG. NO.** M1

NAME AND ADDRESS OF LICENSED SURVEYOR
 R. DEVANATHAN B. ARCH., M.C.P.
 23, FIRST FLOOR, MOOKAMBICA COMPLEX,
 4, LADY DESIKA ROAD,
 MYLAPORE, MADRAS - 600 004